PROVINCIA DI BRESCIA

allegato B
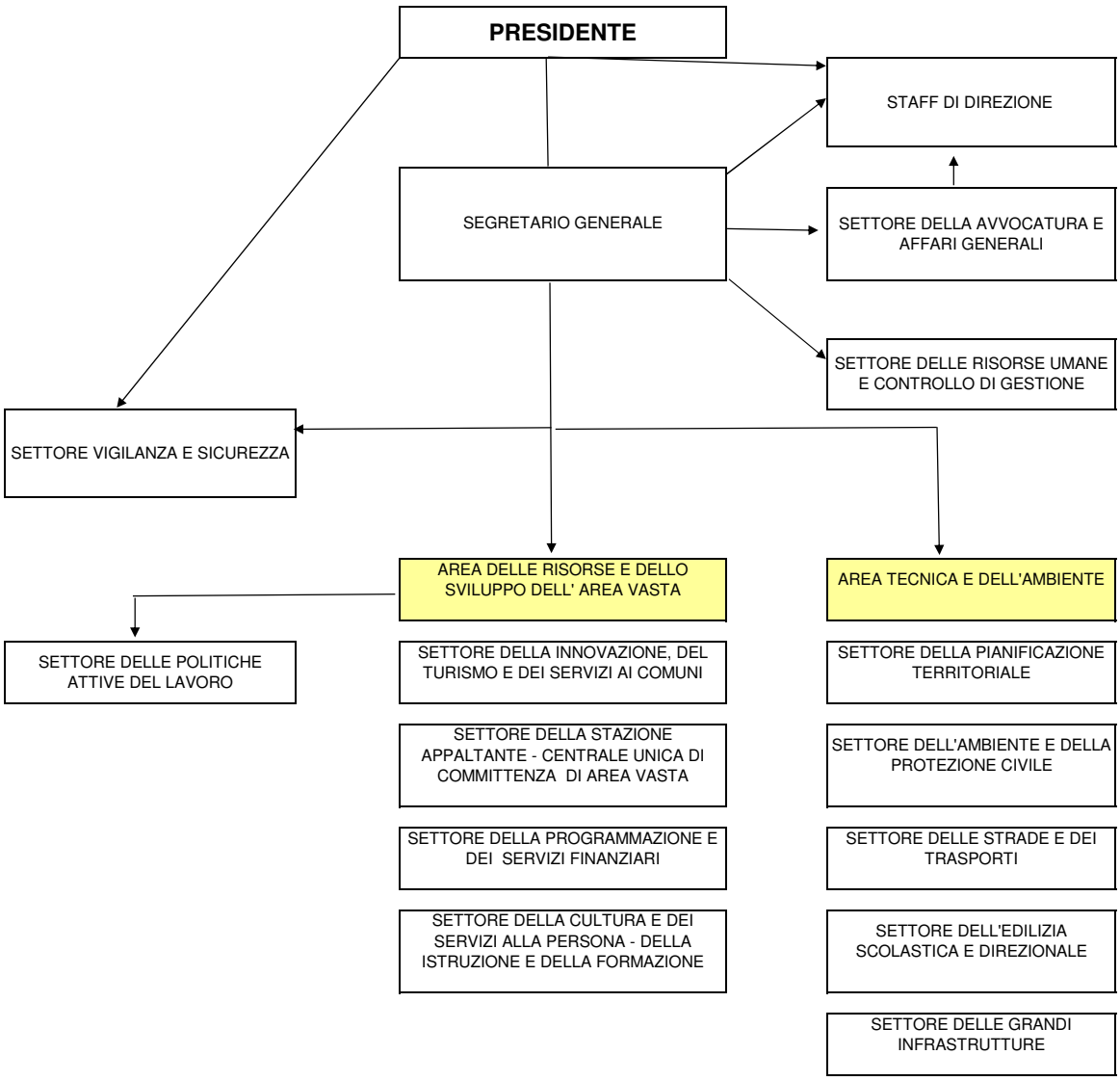
Dal 16 settembre 2019