PIANO TERRA

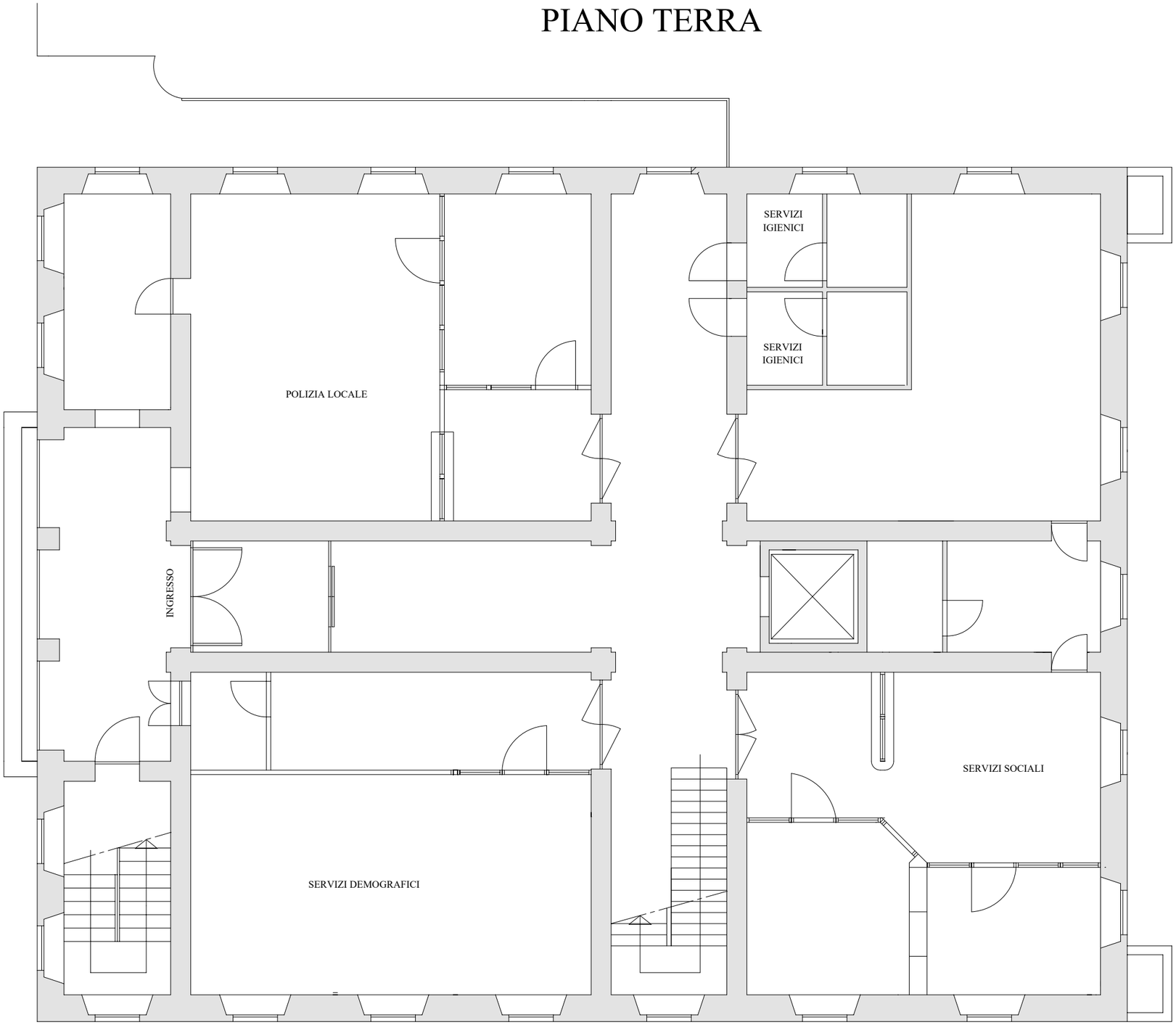
SERVIZI
IGIENICI
SERVIZI
IGIENICI
POLIZIA LOCALE
INGRESSO
SERVIZI SOCIALI
SERVIZI DEMOGRAFICI